

PLAT of SURVEY

For: James Tonjes

Being Lots No. 2,3,4,5,6 & part of 7 of the Subdivision of Lots No. 1 & 2 of Block No. 1 of Phillips Addition to the Town (now City) of Napoleon, Henry County, Ohio

733
N. Perry



Scale 1" = 20'

STATE ROUTE No. 108

N 62°47'10" E

W. CLINTON STREET, 82.5' R/W

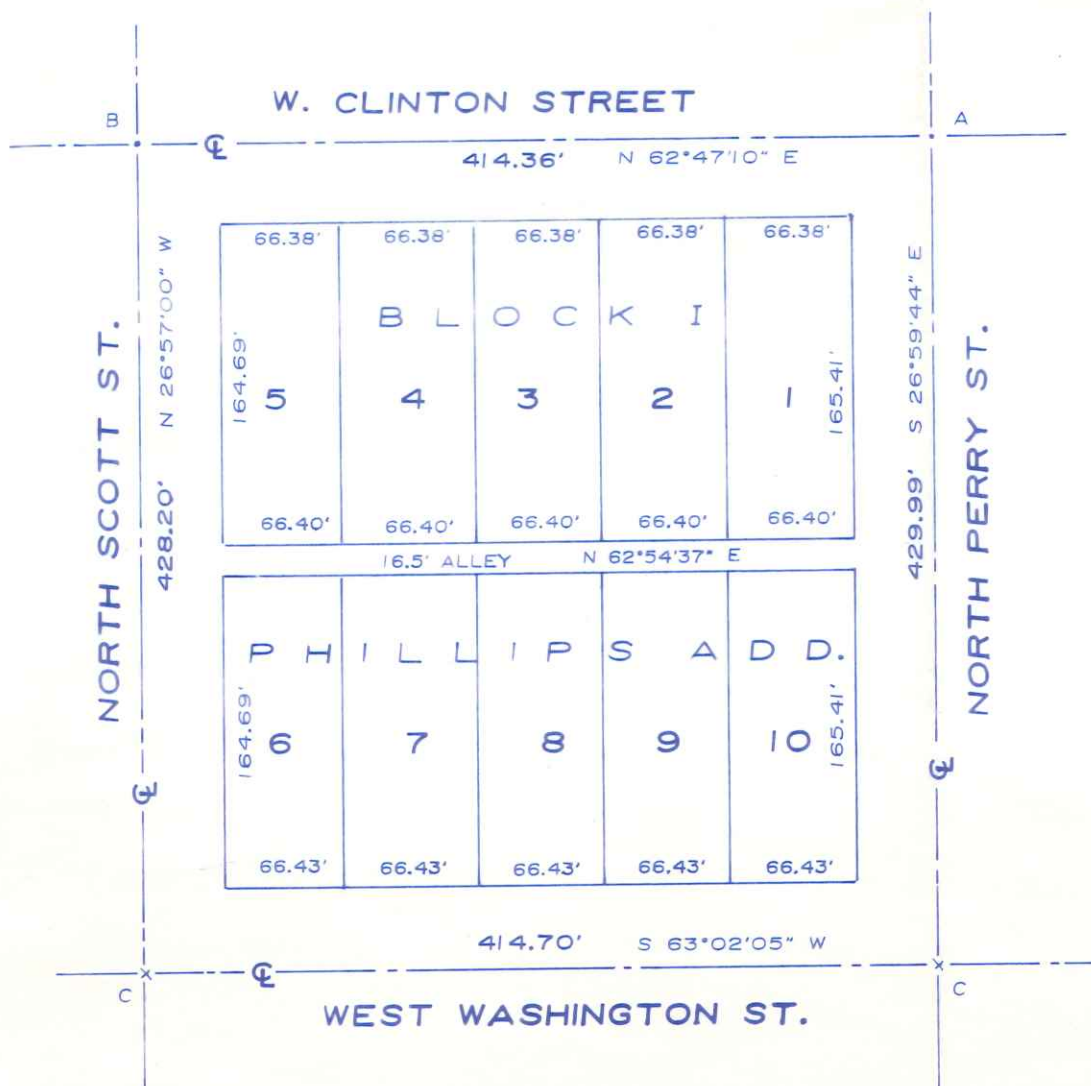

SCALE 1" = 100'

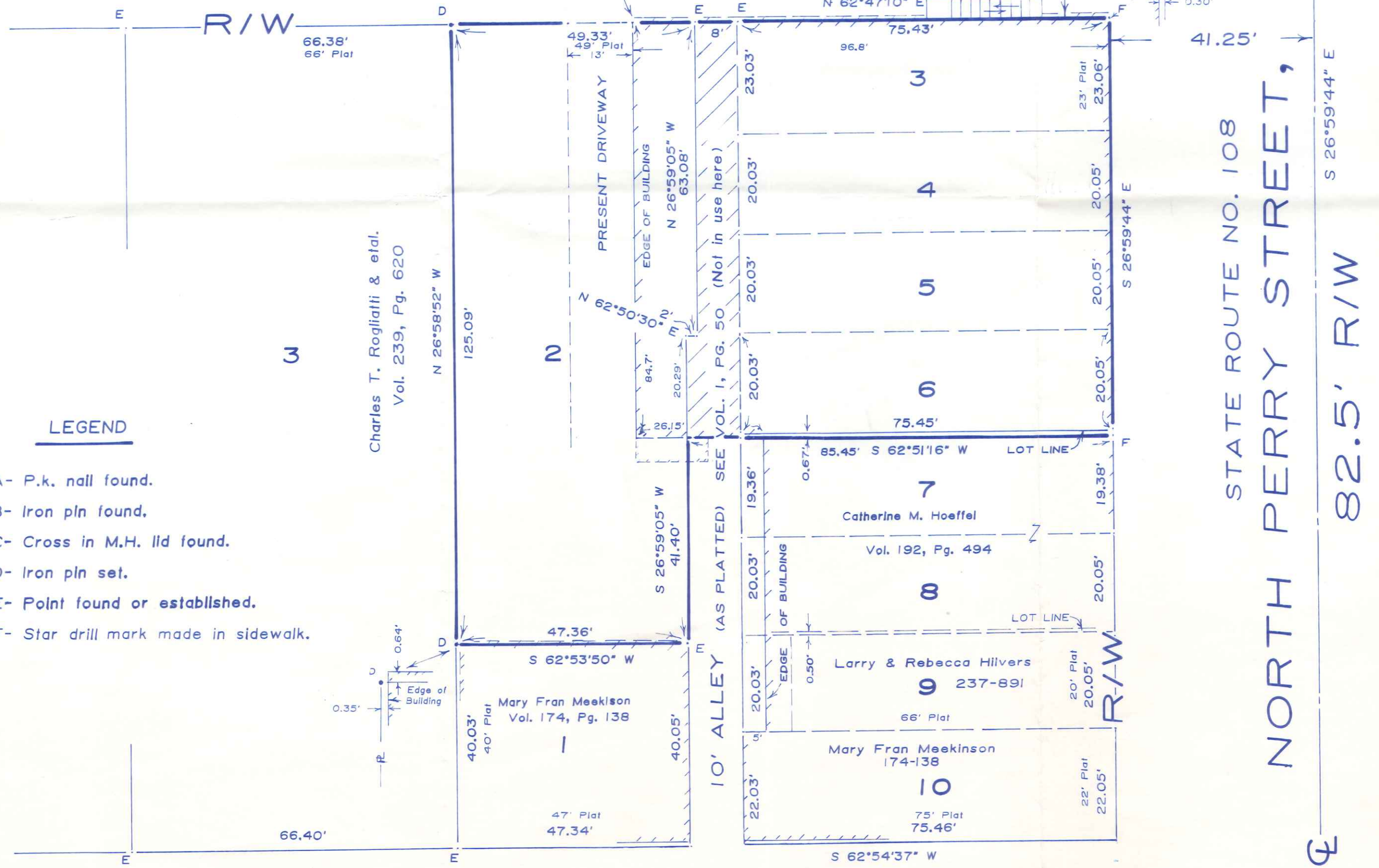

LEGEND

- A- P.k. nail found.
- B- Iron pin found.
- C- Cross in M.H. lid found.
- D- Iron pin set.
- E- Point found or established.
- F- Star drill mark made in sidewalk.

I hereby certify this survey and notes to be correct to the best of my knowledge.

Paul J. Westhoven
Registered Surveyor No. 5602
February 11, 1992
Survey No. 4792-H-CN-2-22-92

16.5' ALLEY

STATE ROUTE NO. 108
NORTH PERRY STREET,
82.5' R/W